



June 2022

MONTHLY REPORT

Brian McHone

Fire Chief

CALL VOLUMES

Total Incidents: 395

Breakdown by Major Incident Types for Date Range

Zone(s): All Zones | Start Date: 06/01/2022 | End Date: 06/30/2022

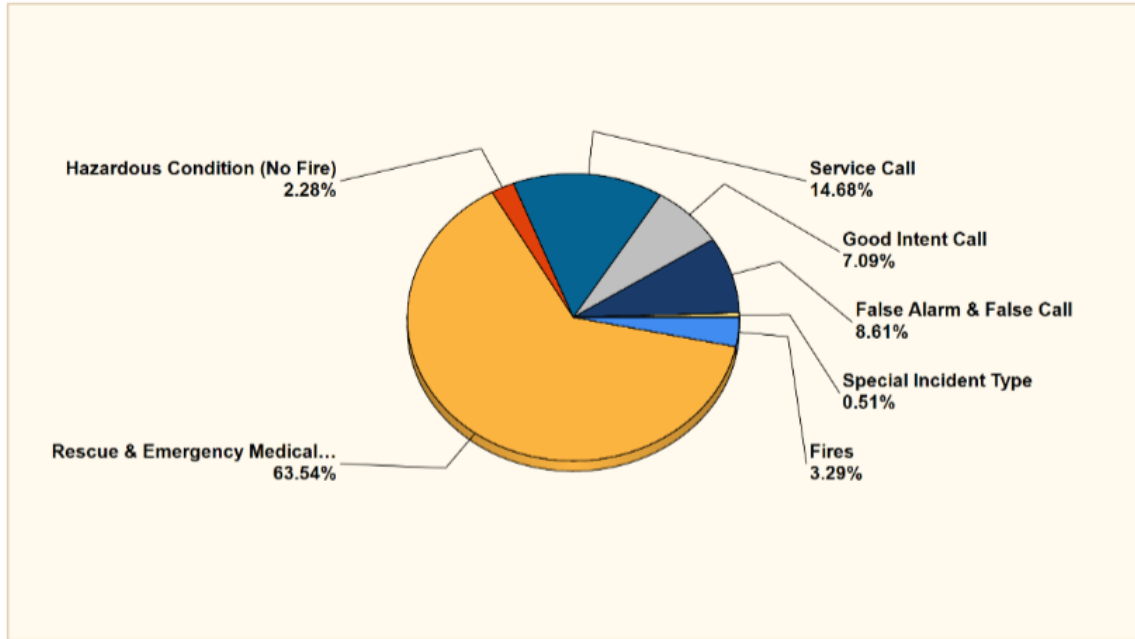

INCIDENT TYPE	CITY	DISTRICT	OUT OF AREA	TOTAL	% OF TOTAL
FIRES	5	7	1	13	3.29%
STRUCTURES		1	3	4	
GRASS		3	3	7	
VEHICLE		1	1	2	
CONFINED		0	0	0	
OTHER		0	0	0	
MUTUAL AID		0	0	0	
OVERPRESSURE	0	0	0	0	0.00%
RESCUE & EMERGENCY MEDICAL SERVICE	158	93	0	251	63.54%
HAZARDOUS CONDITION (NO FIRE)	8	1	0	9	2.28%
SERVICE CALL	40	14	4	58	14.68%
GOOD INTENT CALL	18	7	3	28	7.09%
FALSE ALARM & FALSE CALL	22	12	0	34	8.61%
SPECIAL INCIDENT TYPE	0	2	0	2	0.51%
SEVERE WEATHER & NATURAL DISASTER	0	0	0	0	0.00%
TOTAL	251	136	8	395	100.00%

Fires - 13

214 Kincaid dr.	Loss: \$20,000 Saved: \$217,160.00
1901 Woodruff Rd.	Loss: \$200 Saved: \$2,424,118.57
247 Louisville dr.	Loss: \$0.00 Saved: \$244,250.00
212 Oakwood ct.	Loss: \$1,000.00 Saved: \$295,750.00

Structure -4
 Grass Fires -7
 Vehicle Fires 2
 Confined - 0
 Other - 0
 Mutual Aid -0

AVERAGE RESPONSE TIMES

Incident Average Response Time per Shift for Date Range

Start Date: 06/01/2022 | End Date: 06/30/2022

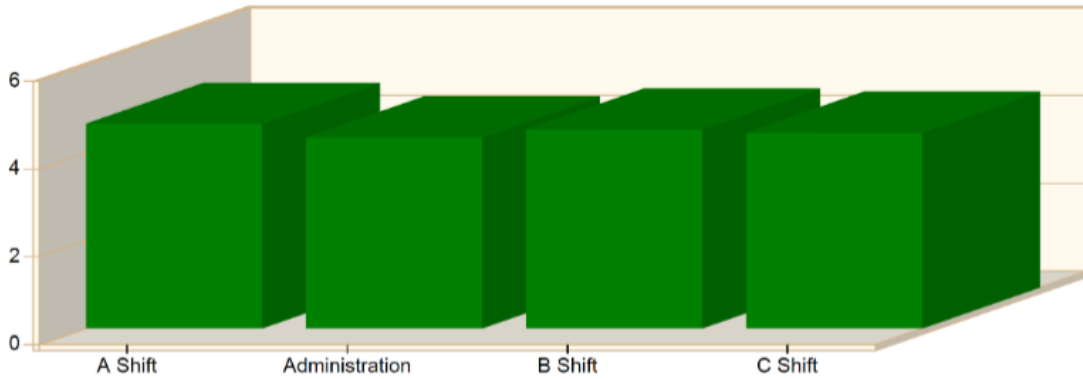

SHIFT	AVERAGE RESPONSE TIME (min) (Dispatch to Arrived)	CALLS
A Shift	4.66	136
Administration	4.35	4
B Shift	4.53	123
C Shift	4.46	130
Total Number of Calls:		393

YEAR TO DATE

AVERAGE RESPONSE TIMES

Incident Average Response Time per Shift for Date Range

Start Date: 01/01/2022 | End Date: 12/31/2022

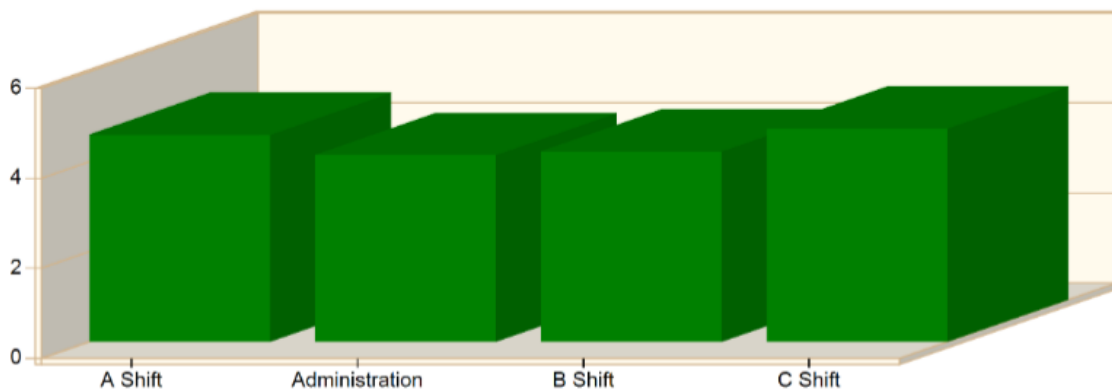

SHIFT	AVERAGE RESPONSE TIME (min) (Dispatch to Arrived)	CALLS
A Shift	4.60	838
Administration	4.15	30
B Shift	4.23	821
C Shift	4.74	837
Total Number of Calls:		2526

TIME OF DAY JUNE

Incidents by Hour for Apparatus for Date Range

Apparatus: All Apparatus | Start Date: 06/01/2022 | End Date: 06/30/2022

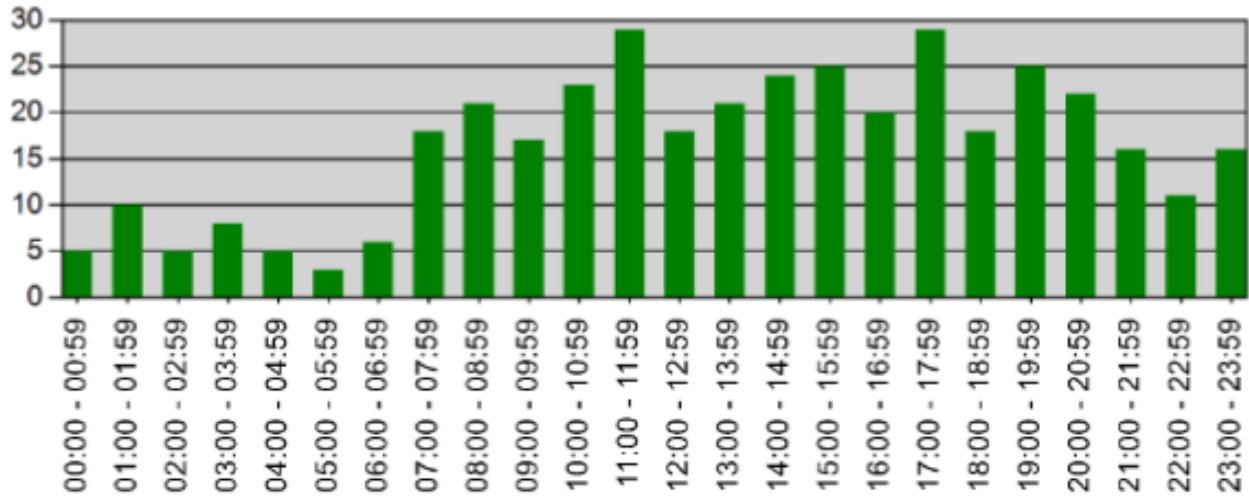

TIME	# INCIDENTS
00:00 - 00:59	5
01:00 - 01:59	10
02:00 - 02:59	5
03:00 - 03:59	8
04:00 - 04:59	5
05:00 - 05:59	3
06:00 - 06:59	6
07:00 - 07:59	18
08:00 - 08:59	21
09:00 - 09:59	17
10:00 - 10:59	23
11:00 - 11:59	29
12:00 - 12:59	18
13:00 - 13:59	21
14:00 - 14:59	24
15:00 - 15:59	25
16:00 - 16:59	20
17:00 - 17:59	29
18:00 - 18:59	18
19:00 - 19:59	25
20:00 - 20:59	22
21:00 - 21:59	16
22:00 - 22:59	11
23:00 - 23:59	16

TIME OF DAY YEAR TO DATE

Incidents by Hour for Apparatus for Date Range

Apparatus: All Apparatus | Start Date: 01/01/2022 | End Date: 12/31/2022

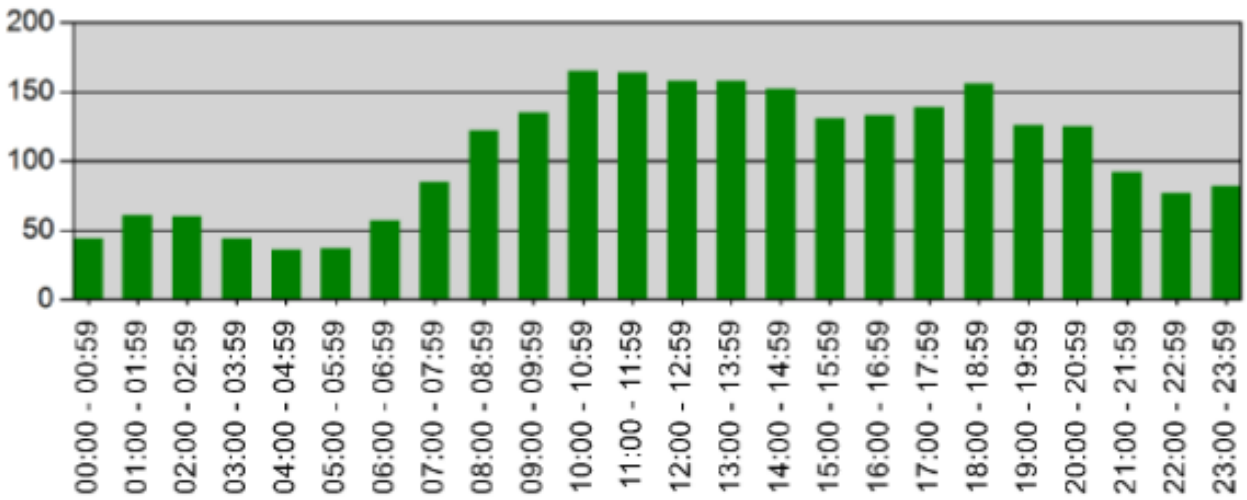

TIME	# INCIDENTS
00:00 - 00:59	44
01:00 - 01:59	61
02:00 - 02:59	60
03:00 - 03:59	44
04:00 - 04:59	36
05:00 - 05:59	37
06:00 - 06:59	57
07:00 - 07:59	85
08:00 - 08:59	122
09:00 - 09:59	135
10:00 - 10:59	165
11:00 - 11:59	164
12:00 - 12:59	158
13:00 - 13:59	158
14:00 - 14:59	152
15:00 - 15:59	131
16:00 - 16:59	133
17:00 - 17:59	139
18:00 - 18:59	156
19:00 - 19:59	126
20:00 - 20:59	125
21:00 - 21:59	92
22:00 - 22:59	77
23:00 - 23:59	82

FIRE PREVENTION

During the month of June, the fire department participated in 23 events that included 9 Community events, 1 birthday parade, 2 Car Seat Installations, and 11 Smoke/carbon monoxide alarm installations.

TRAINING HOURS

Total MFD Training Hours for June: = 1,291.50