



FEBRUARY 2022  
MONTHLY REPORT

Brian McHone  
Fire Chief

# CALL VOLUMES

## Total Incidents: 478

### Breakdown by Major Incident Types for Date Range

Zone(s): All Zones | Start Date: 02/01/2022 | End Date: 02/28/2022

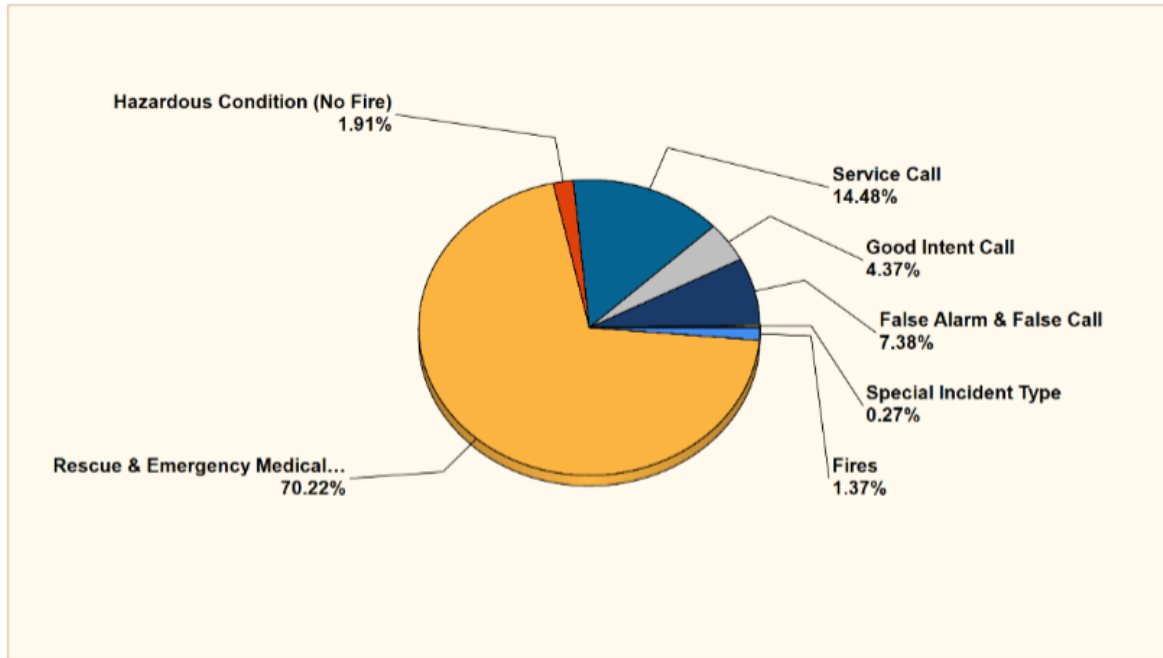

INCIDENT TYPE	CITY	DISTRICT	OUT OF AREA	TOTAL	% OF TOTAL
FIRES	0	3	2	5	1.37%
STRUCTURES		0	0	0	
GRASS		0	0	2	
VEHICLE		0	3	0	
CONFINED		0	0	0	
OTHER		0	0	0	
MUTUAL AID		0	0	0	
OVERPRESSURE	0	0	0	0	0.00%
RESCUE & EMERGENCY MEDICAL SERVICE	153	103	1	257	70.22%
HAZARDOUS CONDITION (NO FIRE)	5	2	0	7	1.91%
SERVICE CALL	34	18	1	53	14.48%
GOOD INTENT CALL	11	4	1	16	4.37%
FALSE ALARM & FALSE CALL	17	10	0	27	7.38%
SPECIAL INCIDENT TYPE	1	0	0	1	0.27%
SEVERE WEATHER & NATURAL DISASTER	0	0	0	0	0.00%
<b>TOTAL</b>	<b>221</b>	<b>140</b>	<b>5</b>	<b>366</b>	<b>100.00%</b>

### Fires - 5

- Structure -0
- Grass Fires -2
- Vehicle Fires -3
- Confined - 0
- Other - 0
- Mutual Aid -0

## AVERAGE RESPONSE TIMES

### Incident Average Response Time per Shift for Date Range

Start Date: 02/01/2022 | End Date: 02/28/2022

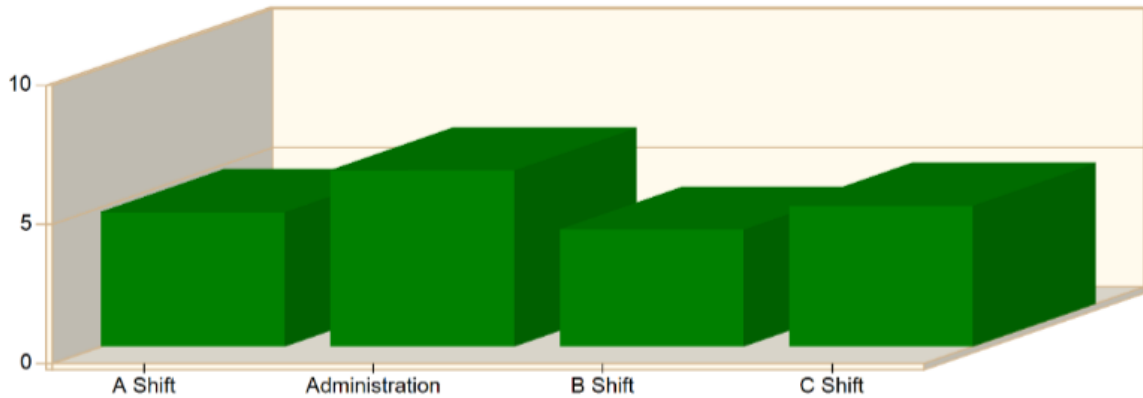

SHIFT	AVERAGE RESPONSE TIME (min) (Dispatch to Arrived)	CALLS
A Shift	4.84	130
Administration	6.34	6
B Shift	4.21	122
C Shift	5.07	108
<b>Total Number of Calls:</b>		<b>366</b>

## YEAR TO DATE

## AVERAGE RESPONSE TIMES

### Incident Average Response Time per Shift for Date Range

Start Date: 01/01/2022 | End Date: 12/31/2022

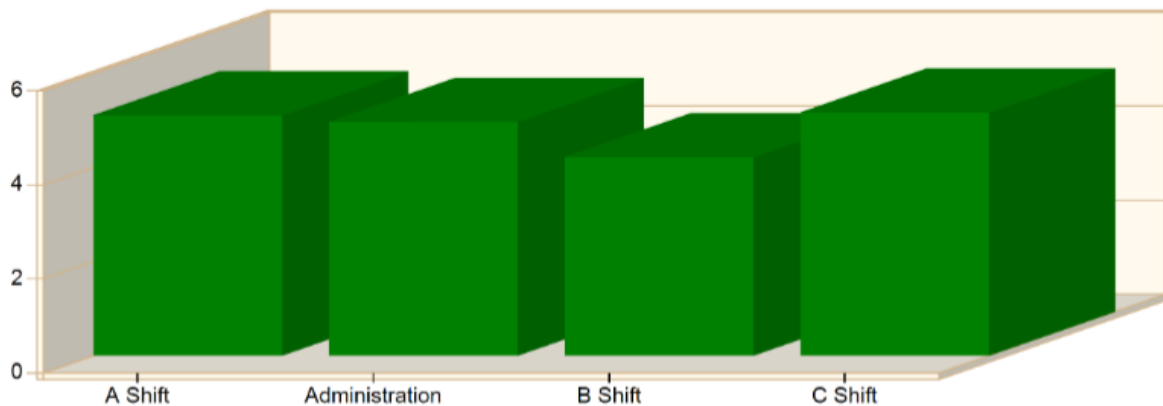

SHIFT	AVERAGE RESPONSE TIME (min) (Dispatch to Arrived)	CALLS
A Shift	5.11	273
Administration	4.97	16
B Shift	4.22	291
C Shift	5.17	281
<b>Total Number of Calls:</b>		<b>861</b>

# TIME OF DAY FEBRUARY

## Incidents by Hour for Apparatus for Date Range

Apparatus: All Apparatus | Start Date: 02/01/2022 | End Date: 02/28/2022

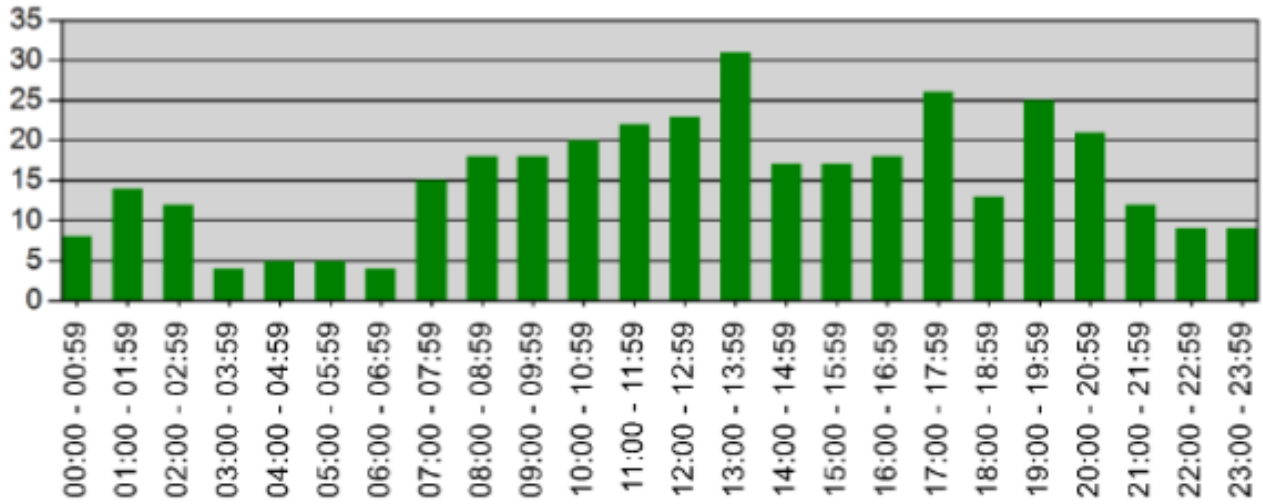

TIME	# INCIDENTS
00:00 - 00:59	8
01:00 - 01:59	14
02:00 - 02:59	12
03:00 - 03:59	4
04:00 - 04:59	5
05:00 - 05:59	5
06:00 - 06:59	4
07:00 - 07:59	15
08:00 - 08:59	18
09:00 - 09:59	18
10:00 - 10:59	20
11:00 - 11:59	22
12:00 - 12:59	23
13:00 - 13:59	31
14:00 - 14:59	17
15:00 - 15:59	17
16:00 - 16:59	18
17:00 - 17:59	26
18:00 - 18:59	13
19:00 - 19:59	25
20:00 - 20:59	21
21:00 - 21:59	12
22:00 - 22:59	9
23:00 - 23:59	9

# TIME OF DAY YEAR TO DATE

## Incidents by Hour for Apparatus for Date Range

Apparatus: All Apparatus | Start Date: 01/01/2022 | End Date: 12/31/2022

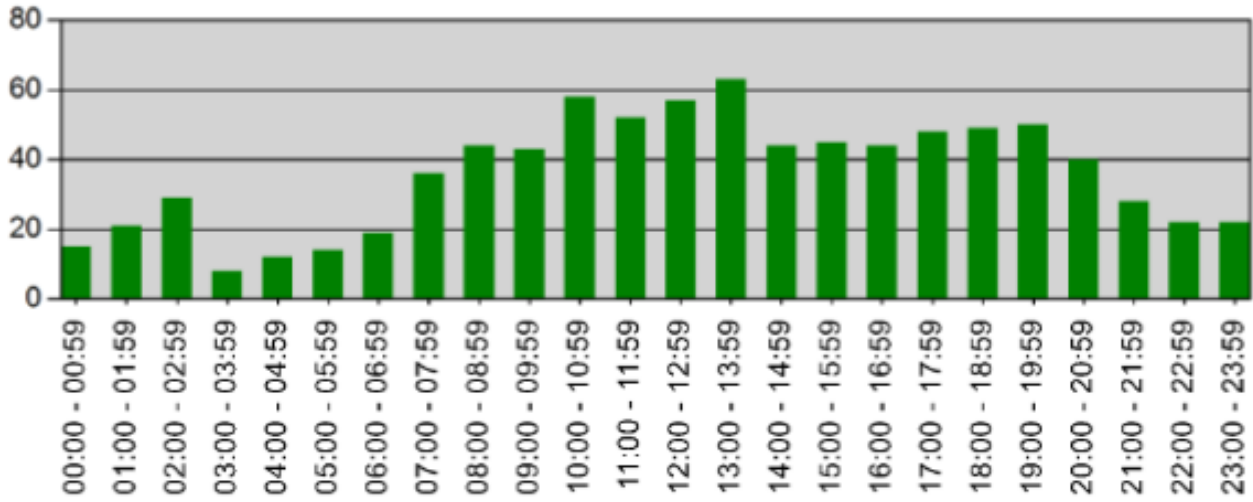

TIME	# INCIDENTS
00:00 - 00:59	15
01:00 - 01:59	21
02:00 - 02:59	29
03:00 - 03:59	8
04:00 - 04:59	12
05:00 - 05:59	14
06:00 - 06:59	19
07:00 - 07:59	36
08:00 - 08:59	44
09:00 - 09:59	43
10:00 - 10:59	58
11:00 - 11:59	52
12:00 - 12:59	57
13:00 - 13:59	63
14:00 - 14:59	44
15:00 - 15:59	45
16:00 - 16:59	44
17:00 - 17:59	48
18:00 - 18:59	49
19:00 - 19:59	50
20:00 - 20:59	40
21:00 - 21:59	28
22:00 - 22:59	22
23:00 - 23:59	22



## **FIRE PREVENTION**

During the month of February, the fire department participated in 30 events that included 2 Community events, 3 Car Seat Installations, and 13 smoke alarm installations.

## **TRAINING HOURS**

**Total MFD Training Hours for January: =1,252.50**