



JANUARY 2022  
MONTHLY REPORT

Brian McHone  
Fire Chief

# CALL VOLUMES

## Total Incidents: 478

### Breakdown by Major Incident Types for Date Range

Zone(s): All Zones | Start Date: 01/01/2022 | End Date: 01/31/2022

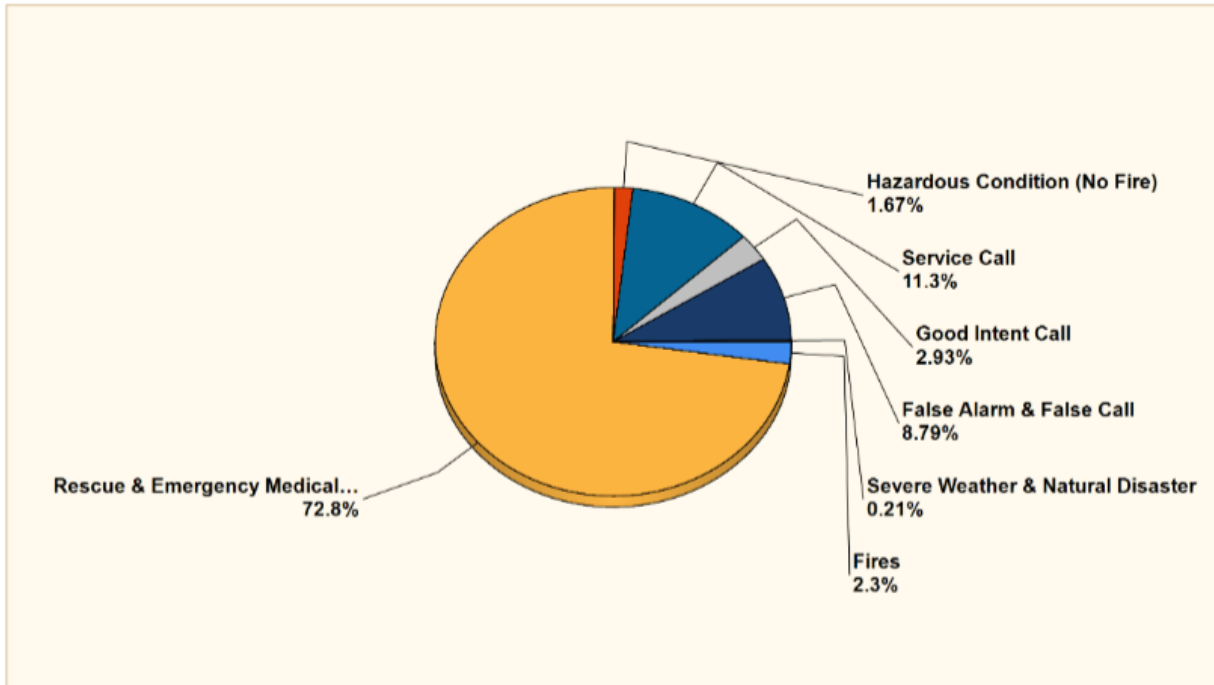

INCIDENT TYPE	CITY	DISTRICT	OUT OF AREA	TOTAL	% OF TOTAL
FIRES	5	6	0	11	2.30%
STRUCTURES		1	0	1	
GRASS		2	3	5	
VEHICLE		1	2	3	
CONFINED		1	1	2	
OTHER		0	0	0	
MUTUAL AID		0	0	0	
OVERPRESSURE	0	0	0	0	0.00%
RESCUE & EMERGENCY MEDICAL SERVICE	221	126	1	348	72.80%
HAZARDOUS CONDITION (NO FIRE)	6	2	0	8	1.67%
SERVICE CALL	36	17	1	54	11.30%
GOOD INTENT CALL	11	2	1	14	2.93%
FALSE ALARM & FALSE CALL	21	21	0	42	8.79%
SPECIAL INCIDENT TYPE	0	0	0	0	0.00%
SEVERE WEATHER & NATURAL DISASTER	1	0	0	1	0.21%
<b>TOTAL</b>	<b>301</b>	<b>174</b>	<b>3</b>	<b>478</b>	<b>100.00%</b>

### Fires - 9

Structure -1

9 Green St. Loss:\$1,500.00 Saved:\$203,500.00

Grass Fires -5

Vehicle Fires -3

Confined - 2

Other - 0

Mutual Aid -0

## AVERAGE RESPONSE TIMES

### Incident Average Response Time per Shift for Date Range

Start Date: 01/01/2022 | End Date: 01/31/2022



SHIFT	AVERAGE RESPONSE TIME (min) (Dispatch to Arrived)	CALLS
A Shift	5.27	141
Administration	4.61	9
B Shift	4.27	164
C Shift	5.36	162
<b>Total Number of Calls:</b>		<b>476</b>

## YEAR TO DATE

## AVERAGE RESPONSE TIMES

### Incident Average Response Time per Shift for Date Range

Start Date: 01/01/2022 | End Date: 12/31/2022

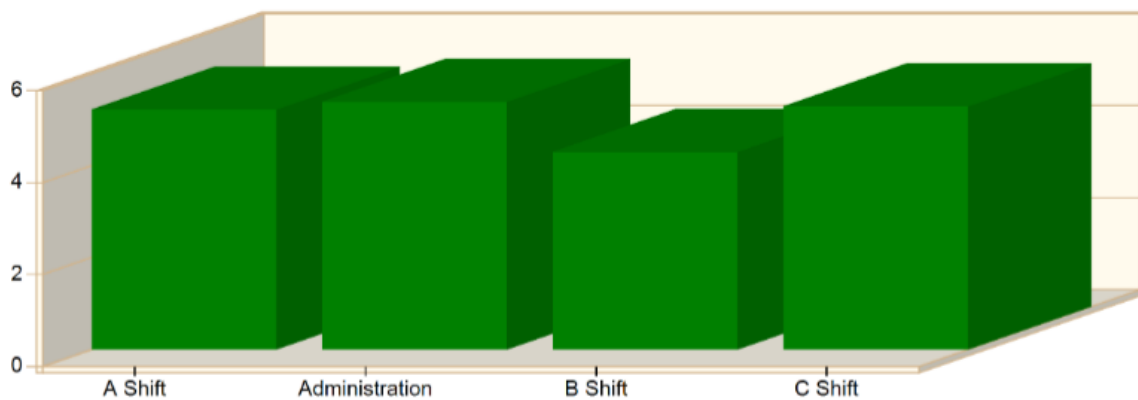

SHIFT	AVERAGE RESPONSE TIME (min) (Dispatch to Arrived)	CALLS
A Shift	5.22	205
Administration	5.39	13
B Shift	4.30	241
C Shift	5.29	221
<b>Total Number of Calls:</b>		<b>680</b>

# TIME OF DAY JANUARY

## Incidents by Hour for Apparatus for Date Range

Apparatus: All Apparatus | Start Date: 01/01/2022 | End Date: 01/31/2022

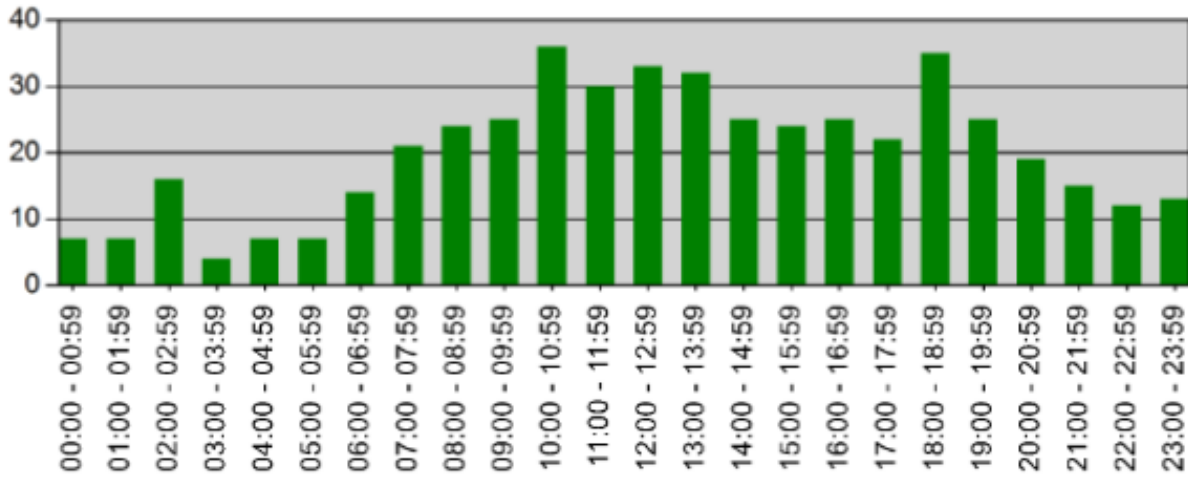

TIME	# INCIDENTS
00:00 - 00:59	7
01:00 - 01:59	7
02:00 - 02:59	16
03:00 - 03:59	4
04:00 - 04:59	7
05:00 - 05:59	7
06:00 - 06:59	14
07:00 - 07:59	21
08:00 - 08:59	24
09:00 - 09:59	25
10:00 - 10:59	36
11:00 - 11:59	30
12:00 - 12:59	33
13:00 - 13:59	32
14:00 - 14:59	25
15:00 - 15:59	24
16:00 - 16:59	25
17:00 - 17:59	22
18:00 - 18:59	35
19:00 - 19:59	25
20:00 - 20:59	19
21:00 - 21:59	15
22:00 - 22:59	12
23:00 - 23:59	13

# TIME OF DAY YEAR TO DATE

## Incidents by Hour for Apparatus for Date Range

Apparatus: All Apparatus | Start Date: 01/01/2022 | End Date: 12/31/2022

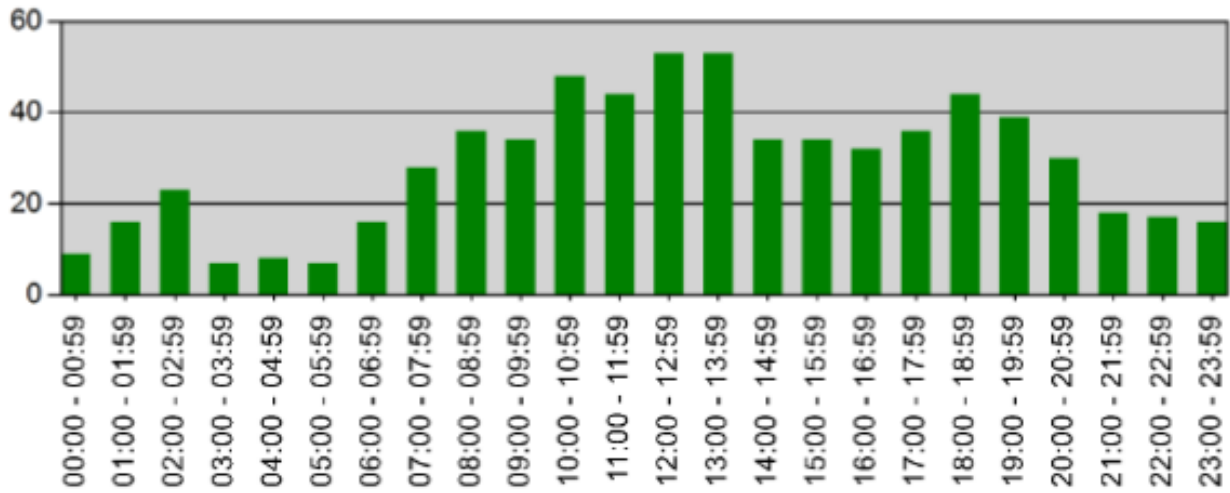

TIME	# INCIDENTS
00:00 - 00:59	9
01:00 - 01:59	16
02:00 - 02:59	23
03:00 - 03:59	7
04:00 - 04:59	8
05:00 - 05:59	7
06:00 - 06:59	16
07:00 - 07:59	28
08:00 - 08:59	36
09:00 - 09:59	34
10:00 - 10:59	48
11:00 - 11:59	44
12:00 - 12:59	53
13:00 - 13:59	53
14:00 - 14:59	34
15:00 - 15:59	34
16:00 - 16:59	32
17:00 - 17:59	36
18:00 - 18:59	44
19:00 - 19:59	39
20:00 - 20:59	30
21:00 - 21:59	18
22:00 - 22:59	17
23:00 - 23:59	16



## **FIRE PREVENTION**

During the month of January, the fire department participated in 30 events that included 2 Community events, 4 Car Seat Installations, and 24 smoke alarm installations.

## **TRAINING HOURS**

**Total MFD Training Hours for January: =1,100.50**