



NOVEMBER 2021  
MONTHLY REPORT

Brian McHone  
Fire Chief

# CALL VOLUMES

## Total Incidents: 390

### Breakdown by Major Incident Types for Date Range

Zone(s): All Zones | Start Date: 11/01/2021 | End Date: 11/30/2021

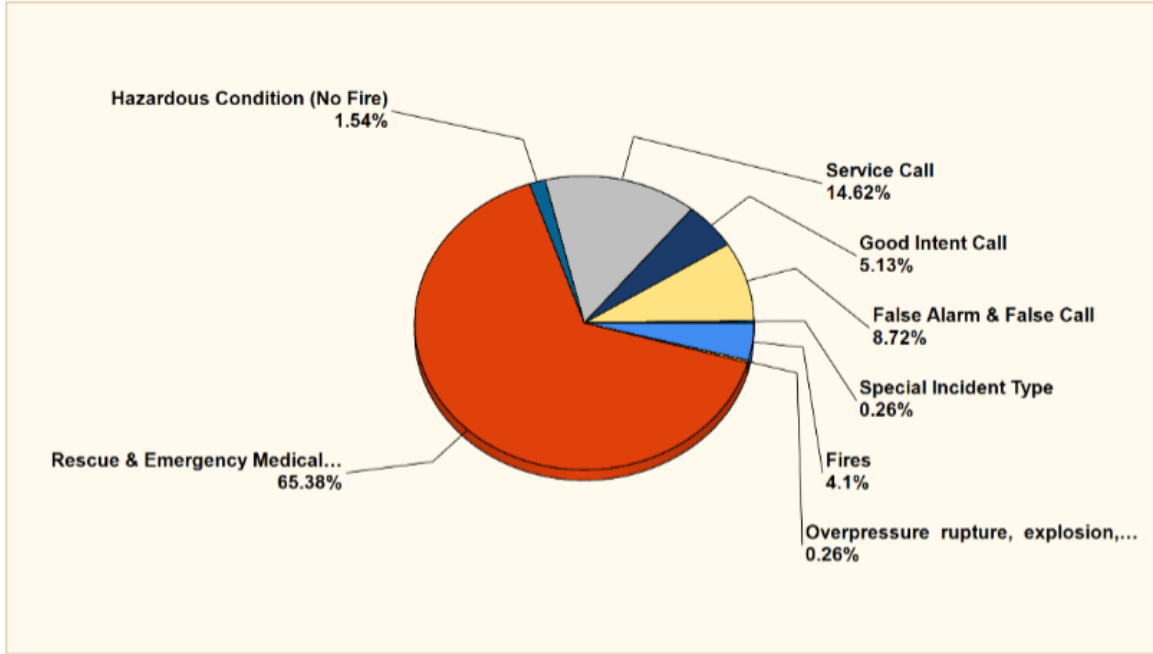

INCIDENT TYPE	CITY	DISTRICT	OUT OF AREA	TOTAL	% OF TOTAL
FIRES	8	8	0	16	4.10%
STRUCTURES		2	3	5	
GRASS		5	4	9	
VEHICLE		0	1	1	
CONFINED		1	0	1	
OTHER		0	0	0	
MUTUAL AID		0	0	0	
OVERPRESSURE	0	1	0	1	0.26%
RESCUE & EMERGENCY MEDICAL SERVICE	152	100	3	255	65.38%
HAZARDOUS CONDITION (NO FIRE)	4	2	0	6	1.54%
SERVICE CALL	32	25	0	57	14.62%
GOOD INTENT CALL	10	9	1	20	5.13%
FALSE ALARM & FALSE CALL	23	11	0	34	8.72%
SPECIAL INCIDENT TYPE	1	0	0	1	0.26%
SEVERE WEATHER & NATURAL DISASTER	0	0	0	0	0.00%
<b>TOTAL</b>	<b>230</b>	<b>156</b>	<b>4</b>	<b>390</b>	<b>100.00%</b>

### Fires - 16

#### Structure -5

1901 Woodruff Rd. #314 Loss:\$2,000 Saved:\$2,962,285.71  
 22 Shale Ct. Loss: \$0 Saved: \$169,434.00  
 206 S. Chancelor Dr. Loss \$250.00: Saved:\$216.250.00  
 217 Crepe Myrtle Ct. Loss:\$0 Saved:\$203,100.00  
 50 Rocky Creek Rd.#33 Loss:\$25,00.00 Saved: \$884,546.15

#### Grass Fires -9

#### Vehicle Fires -1

#### Confined - 1

#### Other - 0

#### Mutual Aid -0

## AVERAGE RESPONSE TIMES

Incident Average Response Time per Shift for Date Range

Start Date: 11/01/2021 | End Date: 11/30/2021



SHIFT	AVERAGE RESPONSE TIME (min) (Dispatch to Arrived)	CALLS
A Shift	4.95	127
Administration	5.54	7
B Shift	3.93	126
C Shift	4.95	127
<b>Total Number of Calls:</b>		<b>387</b>

## YEAR TO DATE

## AVERAGE RESPONSE TIMES

Incident Average Response Time per Shift for Date Range

Start Date: 01/01/2021 | End Date: 12/31/2021

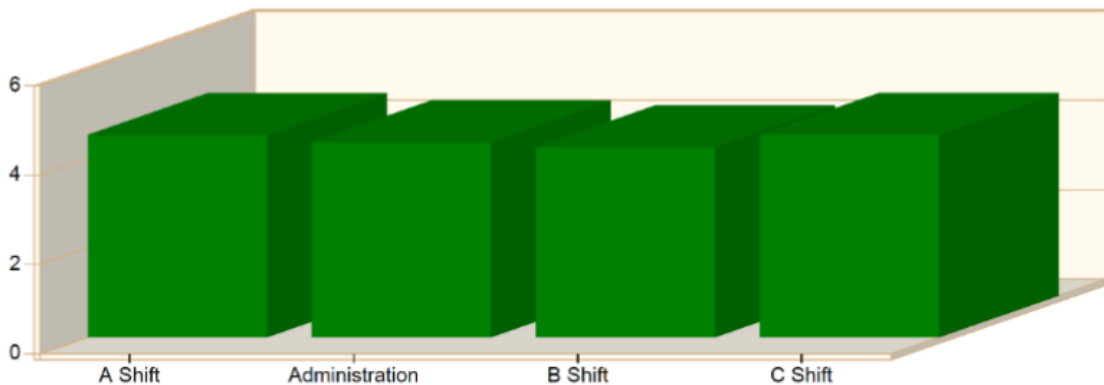

SHIFT	AVERAGE RESPONSE TIME (min) (Dispatch to Arrived)	CALLS
A Shift	4.53	1534
Administration	4.37	61
B Shift	4.26	1467
C Shift	4.54	1479
<b>Total Number of Calls:</b>		<b>4541</b>

# TIME OF DAY NOVEMBER

## Incidents by Hour for Apparatus for Date Range

Apparatus: All Apparatus | Start Date: 11/01/2021 | End Date: 11/30/2021

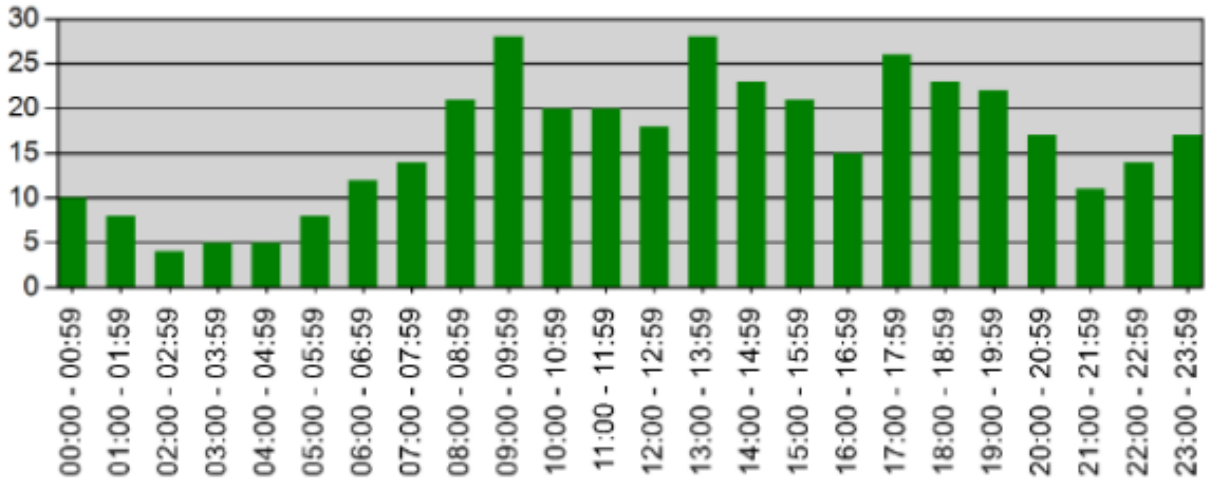

TIME	# INCIDENTS
00:00 - 00:59	10
01:00 - 01:59	8
02:00 - 02:59	4
03:00 - 03:59	5
04:00 - 04:59	5
05:00 - 05:59	8
06:00 - 06:59	12
07:00 - 07:59	14
08:00 - 08:59	21
09:00 - 09:59	28
10:00 - 10:59	20
11:00 - 11:59	20
12:00 - 12:59	18
13:00 - 13:59	28
14:00 - 14:59	23
15:00 - 15:59	21
16:00 - 16:59	15
17:00 - 17:59	26
18:00 - 18:59	23
19:00 - 19:59	22
20:00 - 20:59	17
21:00 - 21:59	11
22:00 - 22:59	14
23:00 - 23:59	17

# TIME OF DAY YEAR TO DATE

## Incidents by Hour for Apparatus for Date Range

Apparatus: All Apparatus | Start Date: 01/01/2021 | End Date: 12/31/2021

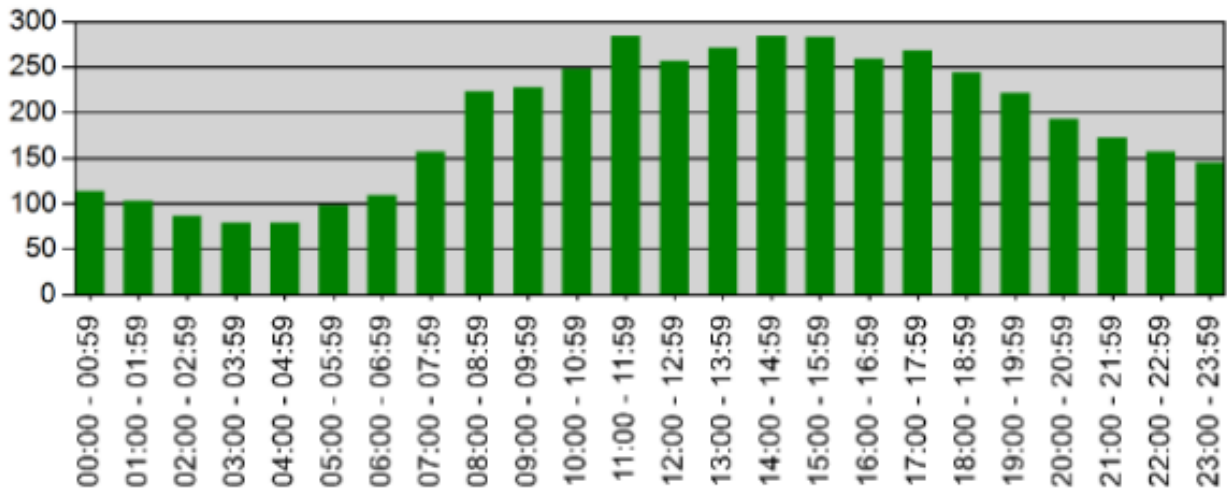

TIME	# INCIDENTS
00:00 - 00:59	114
01:00 - 01:59	103
02:00 - 02:59	87
03:00 - 03:59	79
04:00 - 04:59	79
05:00 - 05:59	98
06:00 - 06:59	109
07:00 - 07:59	157
08:00 - 08:59	223
09:00 - 09:59	228
10:00 - 10:59	248
11:00 - 11:59	284
12:00 - 12:59	257
13:00 - 13:59	271
14:00 - 14:59	284
15:00 - 15:59	283
16:00 - 16:59	259
17:00 - 17:59	268
18:00 - 18:59	244
19:00 - 19:59	222
20:00 - 20:59	193
21:00 - 21:59	173
22:00 - 22:59	157
23:00 - 23:59	145



## FIRE PREVENTION

During the month of November, the fire department participated in 46 events that included 6 Community events, 2 Touch a truck, 4 Car Seat Installations, and 34 smoke alarm installations.

## TRAINING HOURS

**Total MFD Training Hours for November: Total training hours for MFD= 1,127.75**