



OCTOBER 2021  
MONTHLY REPORT

Brian McHone  
Fire Chief

# CALL VOLUMES

## Total Incidents: 436

### Breakdown by Major Incident Types for Date Range

Zone(s): All Zones | Start Date: 10/01/2021 | End Date: 10/31/2021

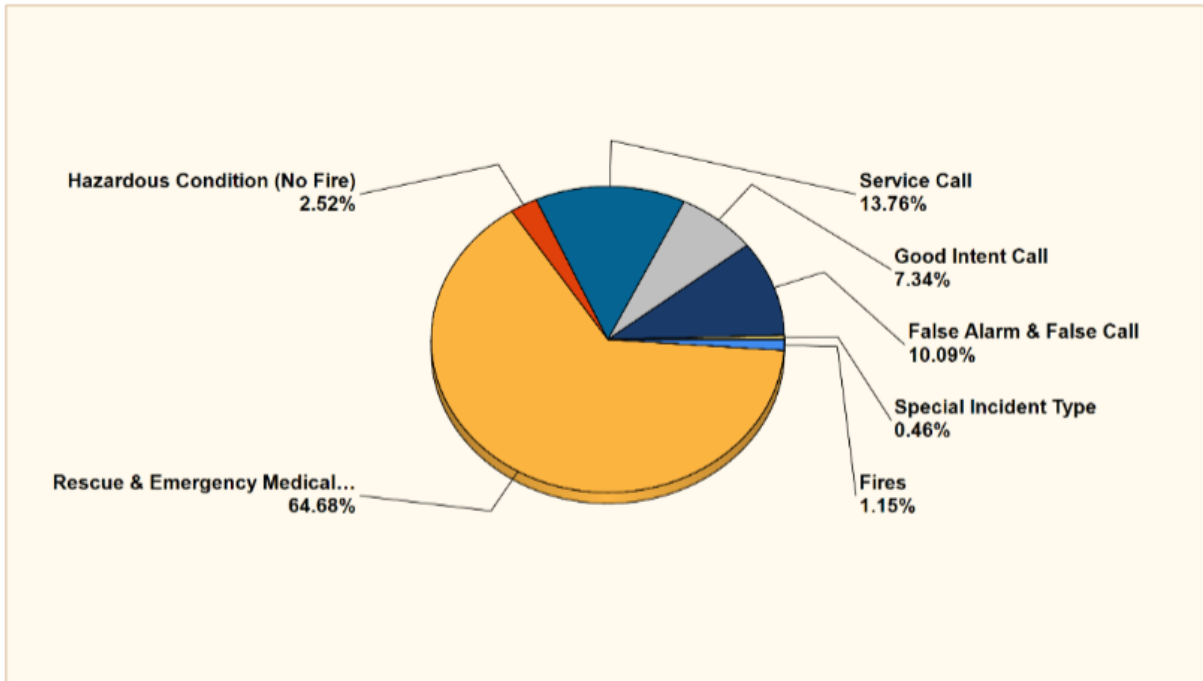

| INCIDENT TYPE                      | CITY       | DISTRICT   | OUT OF AREA | TOTAL      | % OF TOTAL     |
|------------------------------------|------------|------------|-------------|------------|----------------|
| FIRES                              | 2          | 1          | 2           | 5          | 1.15%          |
| STRUCTURES                         |            | 0          | 0           | 1          |                |
| GRASS                              |            | 0          | 0           | 0          | 0              |
| VEHICLE                            |            | 1          | 1           | 0          | 2              |
| CONFINED                           |            | 1          | 0           | 1          | 2              |
| OTHER                              |            | 0          | 0           | 0          | 0              |
| MUTUAL AID                         |            | 0          | 0           | 0          | 0              |
| OVERPRESSURE                       | 0          | 0          | 0           | 0          | 0.00%          |
| RESCUE & EMERGENCY MEDICAL SERVICE | 171        | 111        | 0           | 282        | 64.68%         |
| HAZARDOUS CONDITION (NO FIRE)      | 6          | 5          | 0           | 11         | 2.52%          |
| SERVICE CALL                       | 45         | 12         | 3           | 60         | 13.76%         |
| GOOD INTENT CALL                   | 14         | 17         | 2           | 33         | 7.57%          |
| FALSE ALARM & FALSE CALL           | 30         | 14         | 0           | 44         | 10.09%         |
| SPECIAL INCIDENT TYPE              | 0          | 2          | 0           | 2          | 0.46%          |
| SEVERE WEATHER & NATURAL DISASTER  | 0          | 0          | 0           | 0          | 0.00%          |
| <b>TOTAL</b>                       | <b>268</b> | <b>161</b> | <b>7</b>    | <b>436</b> | <b>100.23%</b> |

### Fires - 2

- Structure -0
- Grass Fires - 0
- Vehicle Fires - 1
- Confined - 1
- Other - 0
- Mutual Aid - 0

## AVERAGE RESPONSE TIMES

### Incident Average Response Time per Shift for Date Range

Start Date: 10/01/2021 | End Date: 10/31/2021

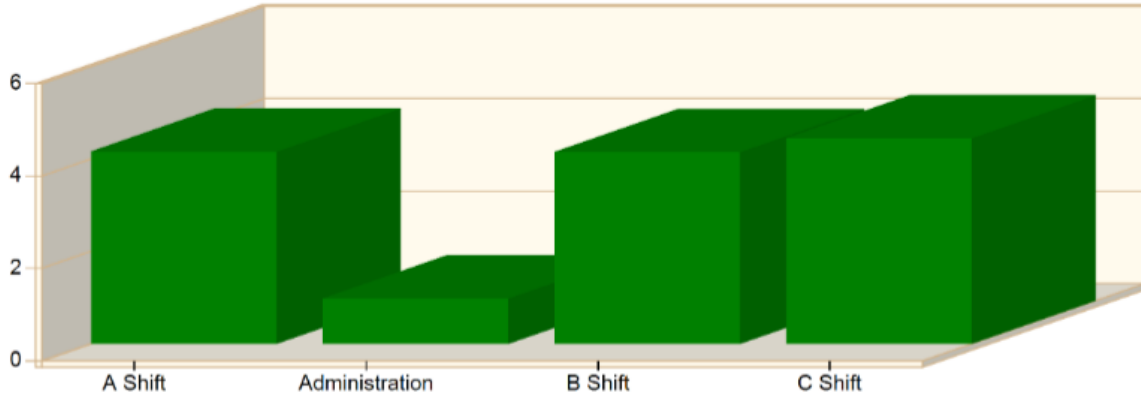

| SHIFT                         | AVERAGE RESPONSE TIME (min)<br>(Dispatch to Arrived) | CALLS      |
|-------------------------------|--|------------|
| A Shift                       | 4.16   | 145        |
| Administration                | 0.98   | 5          |
| B Shift                       | 4.15   | 150        |
| C Shift                       | 4.45   | 134        |
| <b>Total Number of Calls:</b> |  | <b>434</b> |

## YEAR TO DATE

## AVERAGE RESPONSE TIMES

### Incident Average Response Time per Shift for Date Range

Start Date: 01/01/2021 | End Date: 10/31/2021

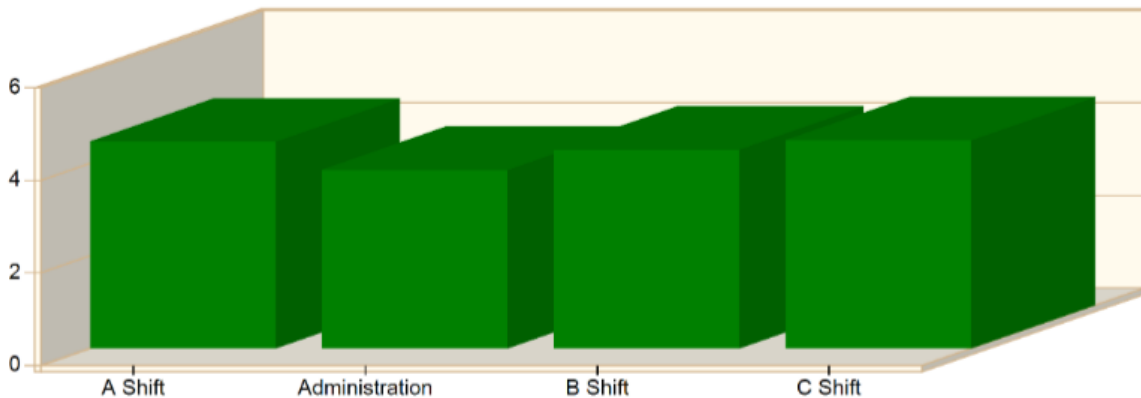

| SHIFT                         | AVERAGE RESPONSE TIME (min)<br>(Dispatch to Arrived) | CALLS       |
|-------------------------------|--|-------------|
| A Shift                       | 4.47   | 1360        |
| Administration                | 3.86   | 51          |
| B Shift                       | 4.30   | 1317        |
| C Shift                       | 4.50   | 1302        |
| <b>Total Number of Calls:</b> |  | <b>4030</b> |

# TIME OF DAY OCTOBER

## Incidents by Hour for Apparatus for Date Range

Apparatus: All Apparatus | Start Date: 10/01/2021 | End Date: 10/31/2021

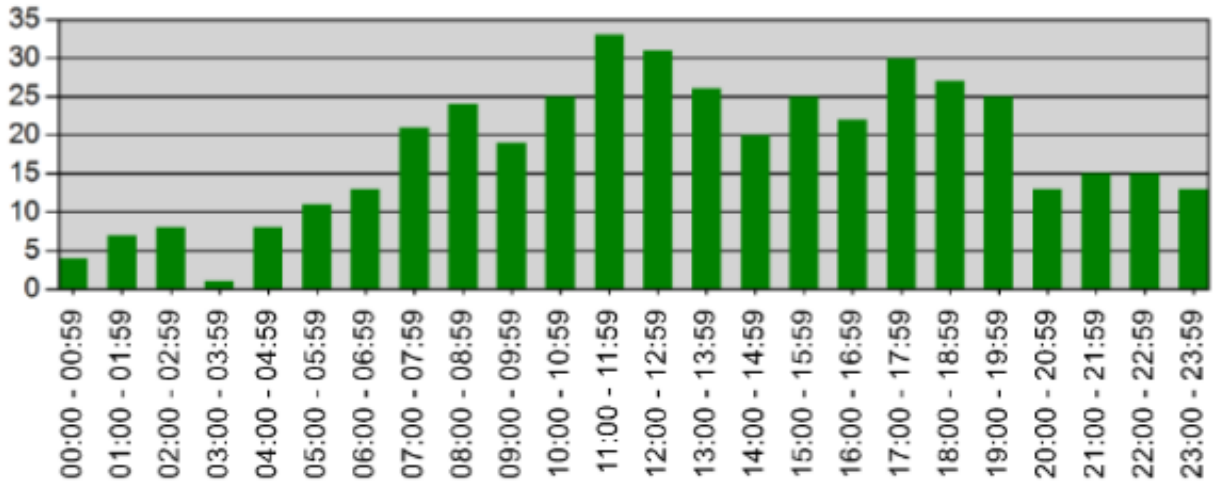

| TIME          | # INCIDENTS |
|---------------|-------------|
| 00:00 - 00:59 | 4           |
| 01:00 - 01:59 | 7           |
| 02:00 - 02:59 | 8           |
| 03:00 - 03:59 | 1           |
| 04:00 - 04:59 | 8           |
| 05:00 - 05:59 | 11          |
| 06:00 - 06:59 | 13          |
| 07:00 - 07:59 | 21          |
| 08:00 - 08:59 | 24          |
| 09:00 - 09:59 | 19          |
| 10:00 - 10:59 | 25          |
| 11:00 - 11:59 | 33          |
| 12:00 - 12:59 | 31          |
| 13:00 - 13:59 | 26          |
| 14:00 - 14:59 | 20          |
| 15:00 - 15:59 | 25          |
| 16:00 - 16:59 | 22          |
| 17:00 - 17:59 | 30          |
| 18:00 - 18:59 | 27          |
| 19:00 - 19:59 | 25          |
| 20:00 - 20:59 | 13          |
| 21:00 - 21:59 | 15          |
| 22:00 - 22:59 | 15          |
| 23:00 - 23:59 | 13          |

# TIME OF DAY YEAR TO DATE

## Incidents by Hour for Apparatus for Date Range

Apparatus: All Apparatus | Start Date: 01/01/2021 | End Date: 10/31/2021

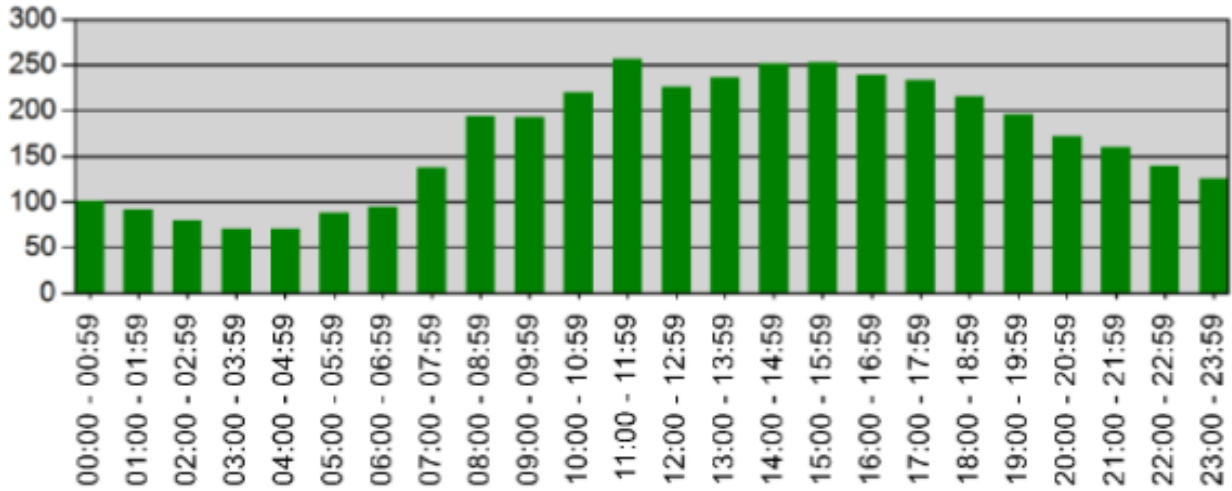

| TIME          | # INCIDENTS |
|---------------|-------------|
| 00:00 - 00:59 | 101         |
| 01:00 - 01:59 | 92          |
| 02:00 - 02:59 | 80          |
| 03:00 - 03:59 | 71          |
| 04:00 - 04:59 | 71          |
| 05:00 - 05:59 | 88          |
| 06:00 - 06:59 | 95          |
| 07:00 - 07:59 | 138         |
| 08:00 - 08:59 | 194         |
| 09:00 - 09:59 | 193         |
| 10:00 - 10:59 | 220         |
| 11:00 - 11:59 | 257         |
| 12:00 - 12:59 | 226         |
| 13:00 - 13:59 | 237         |
| 14:00 - 14:59 | 252         |
| 15:00 - 15:59 | 253         |
| 16:00 - 16:59 | 239         |
| 17:00 - 17:59 | 234         |
| 18:00 - 18:59 | 216         |
| 19:00 - 19:59 | 196         |
| 20:00 - 20:59 | 172         |
| 21:00 - 21:59 | 160         |
| 22:00 - 22:59 | 140         |
| 23:00 - 23:59 | 126         |



## **FIRE PREVENTION**

During the month of October, the fire department participated in 30 events that included 10 Community events, 3 puppet shows with 1 safety talk, 5 Touch a truck, 3 Car Seat Installations, and 8 smoke alarm installations.

## **TRAINING HOURS**

**Total MFD Training Hours for October: Total training hours for MFD= 1,211.5**