



JUNE 2021
MONTHLY REPORT

Brian McHone
Fire Chief

CALL VOLUMES

Total Incidents: 386

Breakdown by Major Incident Types for Date Range

Zone(s): All Zones | Start Date: 06/01/2021 | End Date: 06/30/2021

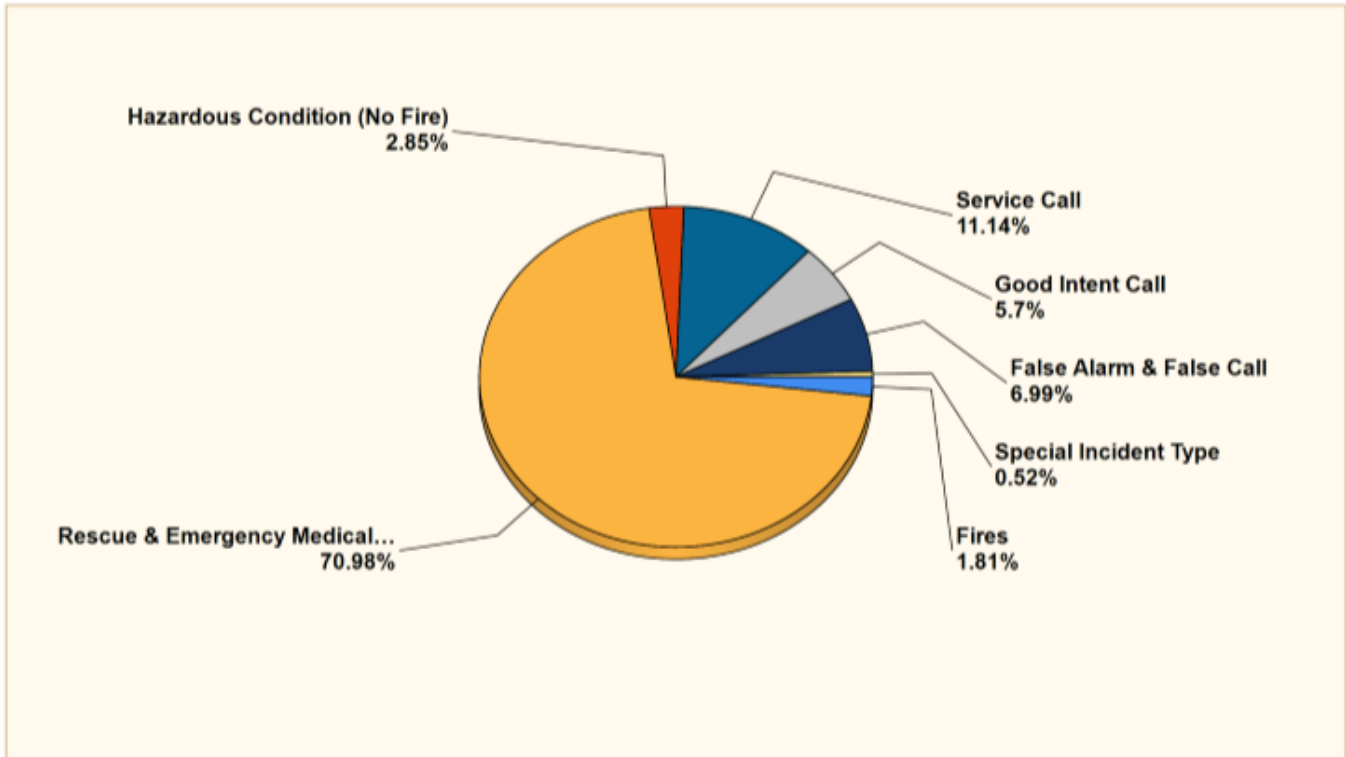

INCIDENT TYPE	CITY	DISTRICT	OUT OF AREA	TOTAL	% OF TOTAL
FIRES	4	3	0	7	1.81%
STRUCTURES		1	0	1	
GRASS	1	3	0	4	
VEHICLE	1	0	0	1	
CONFINED	1	0	0	1	
OTHER	0	0	0	0	
MUTUAL AID	0	0	0	0	
OVERPRESSURE	0	0	0	0	0.00%
RESCUE & EMERGENCY MEDICAL SERVICE	170	103	1	274	70.98%
HAZARDOUS CONDITION (NO FIRE)	11	0	0	11	2.85%
SERVICE CALL	27	15	1	43	11.14%
GOOD INTENT CALL	14	8	0	22	5.70%
FALSE ALARM & FALSE CALL	17	10	0	27	6.99%
SPECIAL INCIDENT TYPE	1	1	0	2	0.52%
SEVERE WEATHER & NATURAL DISASTER	0	0	0	0	0.00%
TOTAL	244	140	2	386	100.00%

Fires - 7

Structure - 1

11 Mauldin farms In Loss: \$165,000.00 Saved: \$75,000.00

9 Mauldin farms In Loss: \$28,000.00 Saved: \$209,000.00

Grass Fires - 4

Vehicle Fires - 1

Confined - 1

Other - 0

Mutual Aid - 0

AVERAGE RESPONSE TIMES

Incident Average Response Time per Shift for Date Range

Start Date: 06/01/2021 | End Date: 06/30/2021

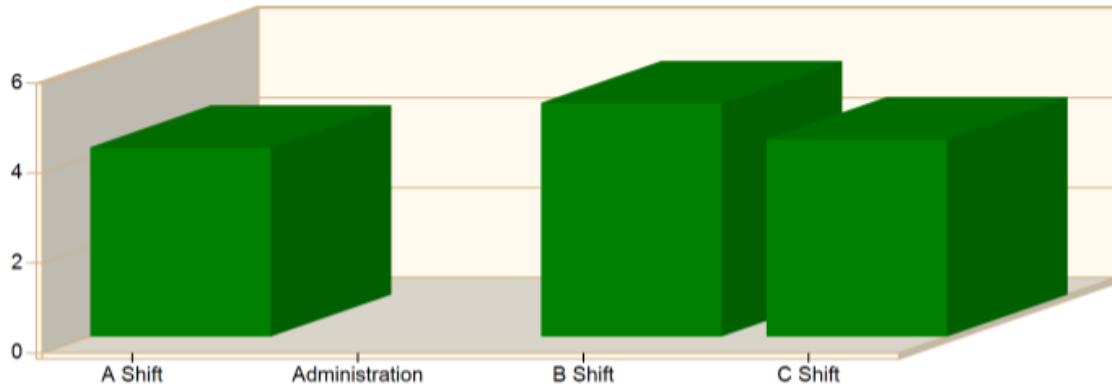

SHIFT	AVERAGE RESPONSE TIME (min) (Dispatch to Arrived)	CALLS
A Shift	4.20	122
Administration	0.00	3
B Shift	5.19	108
C Shift	4.39	152
Total Number of Calls:		385

YEAR TO DATE

AVERAGE RESPONSE TIMES

Incident Average Response Time per Shift for Date Range

Start Date: 01/01/2021 | End Date: 06/30/2021

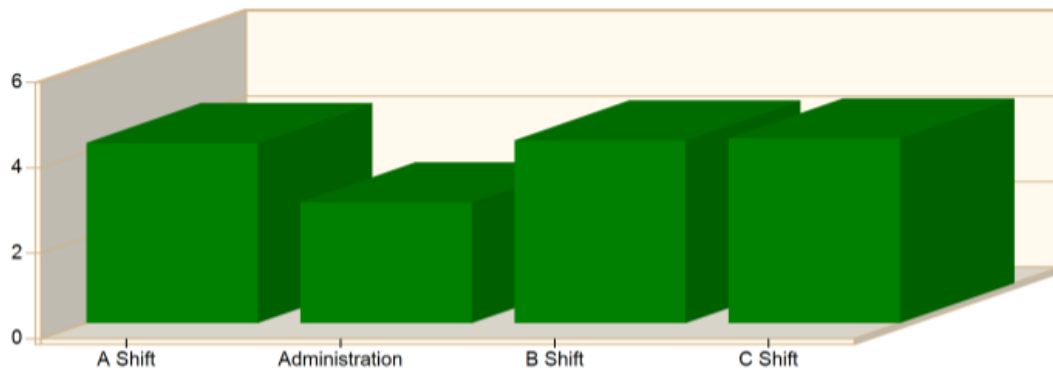

SHIFT	AVERAGE RESPONSE TIME (min) (Dispatch to Arrived)	CALLS
A Shift	4.21	794
Administration	2.82	28
B Shift	4.27	757
C Shift	4.32	793
Total Number of Calls:		2372

TIME OF DAY APRIL

Incidents by Hour for Apparatus for Date Range

Apparatus: All Apparatus | Start Date: 06/01/2021 | End Date: 06/30/2021

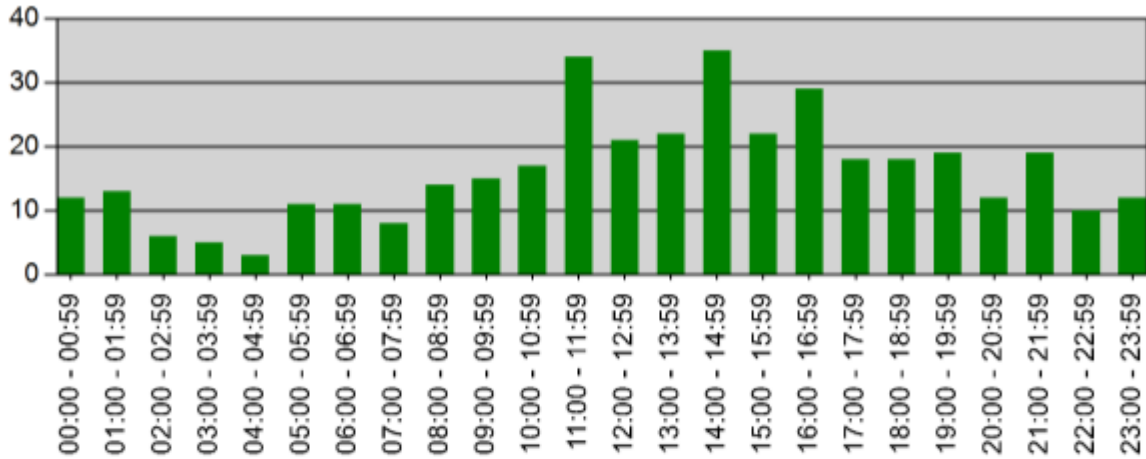

TIME	# INCIDENTS
00:00 - 00:59	12
01:00 - 01:59	13
02:00 - 02:59	6
03:00 - 03:59	5
04:00 - 04:59	3
05:00 - 05:59	11
06:00 - 06:59	11
07:00 - 07:59	8
08:00 - 08:59	14
09:00 - 09:59	15
10:00 - 10:59	17
11:00 - 11:59	34
12:00 - 12:59	21
13:00 - 13:59	22
14:00 - 14:59	35
15:00 - 15:59	22
16:00 - 16:59	29
17:00 - 17:59	18
18:00 - 18:59	18
19:00 - 19:59	19
20:00 - 20:59	12
21:00 - 21:59	19
22:00 - 22:59	10
23:00 - 23:59	12

TIME OF DAY YEAR TO DATE

Incidents by Hour for Apparatus for Date Range

Apparatus: All Apparatus | Start Date: 01/01/2021 | End Date: 06/30/2021

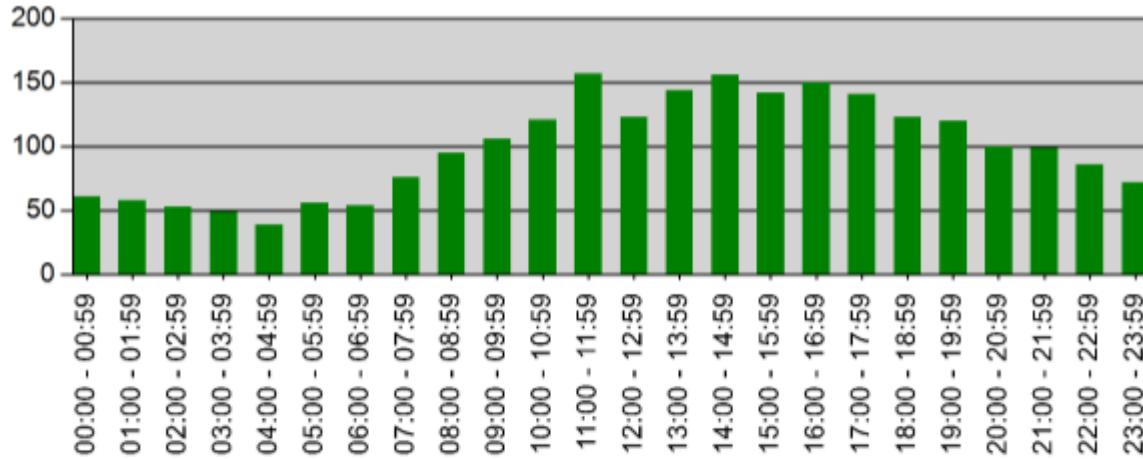

TIME	# INCIDENTS
00:00 - 00:59	61
01:00 - 01:59	58
02:00 - 02:59	53
03:00 - 03:59	49
04:00 - 04:59	39
05:00 - 05:59	56
06:00 - 06:59	54
07:00 - 07:59	76
08:00 - 08:59	95
09:00 - 09:59	106
10:00 - 10:59	121
11:00 - 11:59	157
12:00 - 12:59	123
13:00 - 13:59	144
14:00 - 14:59	156
15:00 - 15:59	142
16:00 - 16:59	150
17:00 - 17:59	141
18:00 - 18:59	123
19:00 - 19:59	120
20:00 - 20:59	100
21:00 - 21:59	99
22:00 - 22:59	86
23:00 - 23:59	72

FIRE PREVENTION

During the month of June, the fire department participated in 26 events that included 4 Community events, 2 Car Seat Installations ,19 smoke alarm installations, and 1 Cultural Center event.

TRAINING HOURS

Total MFD Training Hours for May: Total training hours for MFD= 1,258.50