



May 2021
MONTHLY REPORT

Brian McHone
Fire Chief

CALL VOLUMES

Total Incidents: 389

Breakdown by Major Incident Types for Date Range

Zone(s): All Zones | Start Date: 05/01/2021 | End Date: 05/31/2021

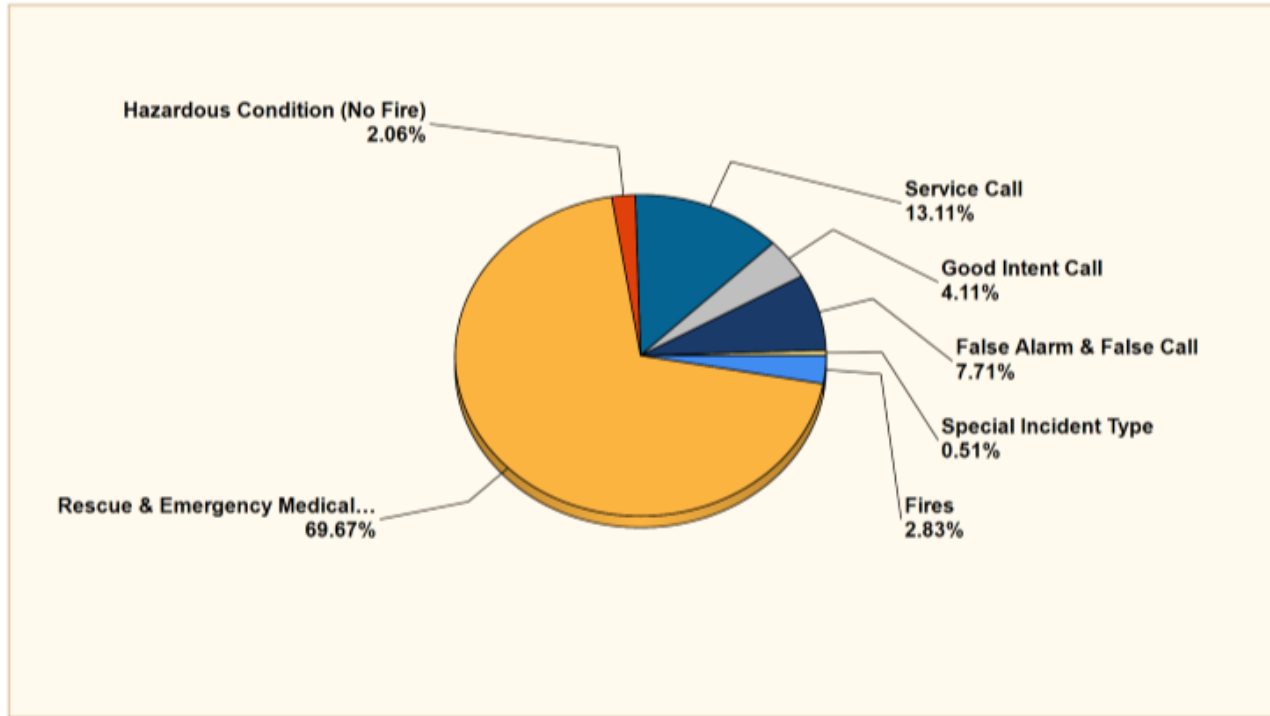

| INCIDENT TYPE | CITY | DISTRICT | OUT OF AREA | TOTAL | % OF TOTAL |
|------------------------------------|------------|------------|-------------|------------|----------------|
| FIRES | 6 | 5 | 0 | 11 | 2.83% |
| STRUCTURES | | 0 | 0 | 0 | 0 |
| GRASS | | 4 | 2 | 6 | |
| VEHICLE | | 1 | 2 | 3 | |
| CONFINED | | 0 | 0 | 0 | |
| OTHER | | 1 | 1 | 2 | |
| MUTUAL AID | | 0 | 0 | 0 | 0 |
| OVERPRESSURE | 0 | 0 | 0 | 0 | 0.00% |
| RESCUE & EMERGENCY MEDICAL SERVICE | 181 | 90 | 0 | 271 | 69.67% |
| HAZARDOUS CONDITION (NO FIRE) | 5 | 3 | 0 | 8 | 2.06% |
| SERVICE CALL | 42 | 6 | 3 | 51 | 13.11% |
| GOOD INTENT CALL | 10 | 3 | 3 | 16 | 4.11% |
| FALSE ALARM & FALSE CALL | 20 | 10 | 0 | 30 | 7.71% |
| SPECIAL INCIDENT TYPE | 2 | 0 | 0 | 2 | 0.51% |
| SEVERE WEATHER & NATURAL DISASTER | 0 | 0 | 0 | 0 | 0.00% |
| TOTAL | 266 | 117 | 6 | 389 | 100.00% |

Fires - 11

Structure - 0

Grass Fires - 6

Vehicle Fires - 3

Confined - 0

Other - 2

Mutual Aid - 0

AVERAGE RESPONSE TIMES

Incident Average Response Time per Shift for Date Range

Start Date: 05/01/2021 | End Date: 05/31/2021

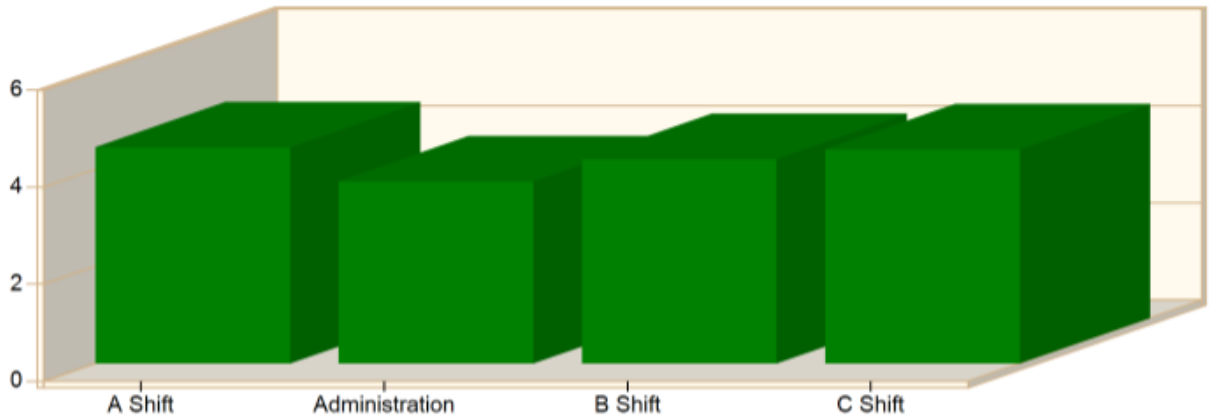

| SHIFT | AVERAGE RESPONSE TIME (min) (Dispatch to Arrived) | CALLS |
|-------------------------------|--|------------|
| A Shift | 4.45 | 141 |
| Administration | 3.75 | 4 |
| B Shift | 4.21 | 138 |
| C Shift | 4.41 | 106 |
| Total Number of Calls: | | 389 |

YEAR TO DATE

AVERAGE RESPONSE TIMES

Incident Average Response Time per Shift for Date Range

Start Date: 01/01/2021 | End Date: 05/31/2021

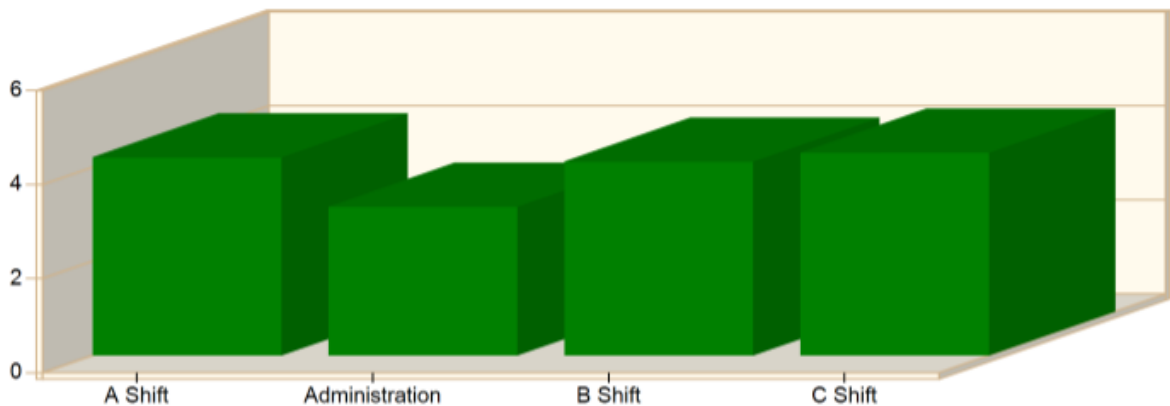

| SHIFT | AVERAGE RESPONSE TIME (min) (Dispatch to Arrived) | CALLS |
|-------------------------------|--|-------------|
| A Shift | 4.21 | 672 |
| Administration | 3.16 | 25 |
| B Shift | 4.12 | 649 |
| C Shift | 4.31 | 641 |
| Total Number of Calls: | | 1987 |

TIME OF DAY APRIL

Incidents by Hour for Apparatus for Date Range

Apparatus: All Apparatus | Start Date: 05/01/2021 | End Date: 05/31/2021

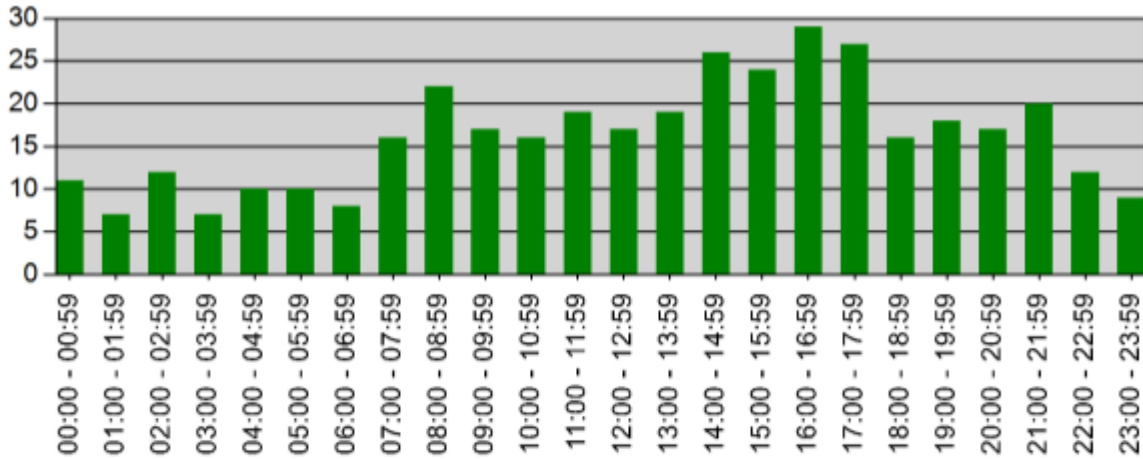

| TIME | # INCIDENTS |
|---------------|-------------|
| 00:00 - 00:59 | 11 |
| 01:00 - 01:59 | 7 |
| 02:00 - 02:59 | 12 |
| 03:00 - 03:59 | 7 |
| 04:00 - 04:59 | 10 |
| 05:00 - 05:59 | 10 |
| 06:00 - 06:59 | 8 |
| 07:00 - 07:59 | 16 |
| 08:00 - 08:59 | 22 |
| 09:00 - 09:59 | 17 |
| 10:00 - 10:59 | 16 |
| 11:00 - 11:59 | 19 |
| 12:00 - 12:59 | 17 |
| 13:00 - 13:59 | 19 |
| 14:00 - 14:59 | 26 |
| 15:00 - 15:59 | 24 |
| 16:00 - 16:59 | 29 |
| 17:00 - 17:59 | 27 |
| 18:00 - 18:59 | 16 |
| 19:00 - 19:59 | 18 |
| 20:00 - 20:59 | 17 |
| 21:00 - 21:59 | 20 |
| 22:00 - 22:59 | 12 |

TIME OF DAY YEAR TO DATE

Incidents by Hour for Apparatus for Date Range

Apparatus: All Apparatus | Start Date: 01/01/2021 | End Date: 05/31/2021

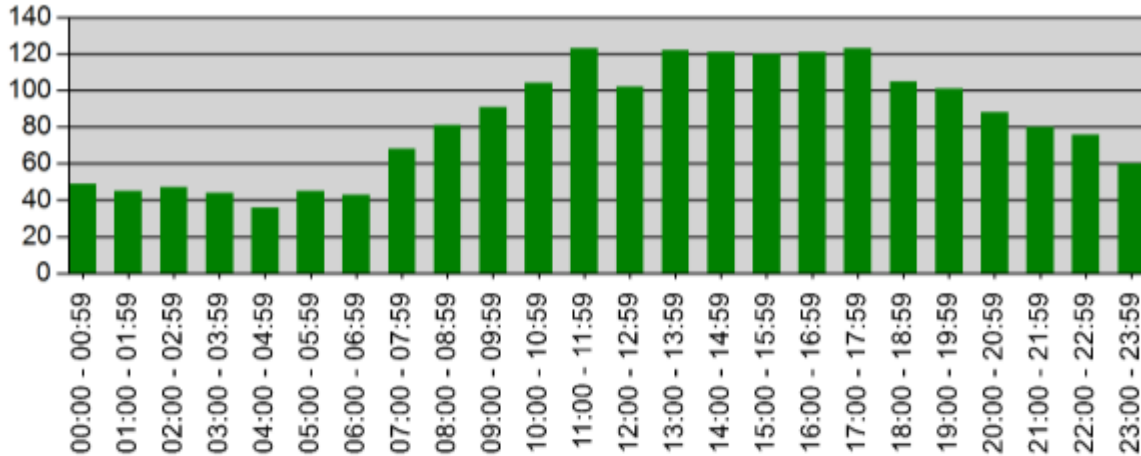

| TIME | # INCIDENTS |
|---------------|-------------|
| 00:00 - 00:59 | 49 |
| 01:00 - 01:59 | 45 |
| 02:00 - 02:59 | 47 |
| 03:00 - 03:59 | 44 |
| 04:00 - 04:59 | 36 |
| 05:00 - 05:59 | 45 |
| 06:00 - 06:59 | 43 |
| 07:00 - 07:59 | 68 |
| 08:00 - 08:59 | 81 |
| 09:00 - 09:59 | 91 |
| 10:00 - 10:59 | 104 |
| 11:00 - 11:59 | 123 |
| 12:00 - 12:59 | 102 |
| 13:00 - 13:59 | 122 |
| 14:00 - 14:59 | 121 |
| 15:00 - 15:59 | 120 |
| 16:00 - 16:59 | 121 |
| 17:00 - 17:59 | 123 |
| 18:00 - 18:59 | 105 |
| 19:00 - 19:59 | 101 |
| 20:00 - 20:59 | 88 |
| 21:00 - 21:59 | 80 |
| 22:00 - 22:59 | 76 |
| 23:00 - 23:59 | 60 |

FIRE PREVENTION

During the month of May, the fire department participated in 13 events that included 8 Miracle League nights, 1 Car Seat Installation, 2 smoke alarm inspections, and 2 Cultural Center events.

TRAINING HOURS

Total MFD Training Hours for May: Total training hours for MFD= 1,261.25